

1 FIRST FLOOR PLAN 617 SF + 44 SF STO.
SCALE: 1/4" = 1'-0"

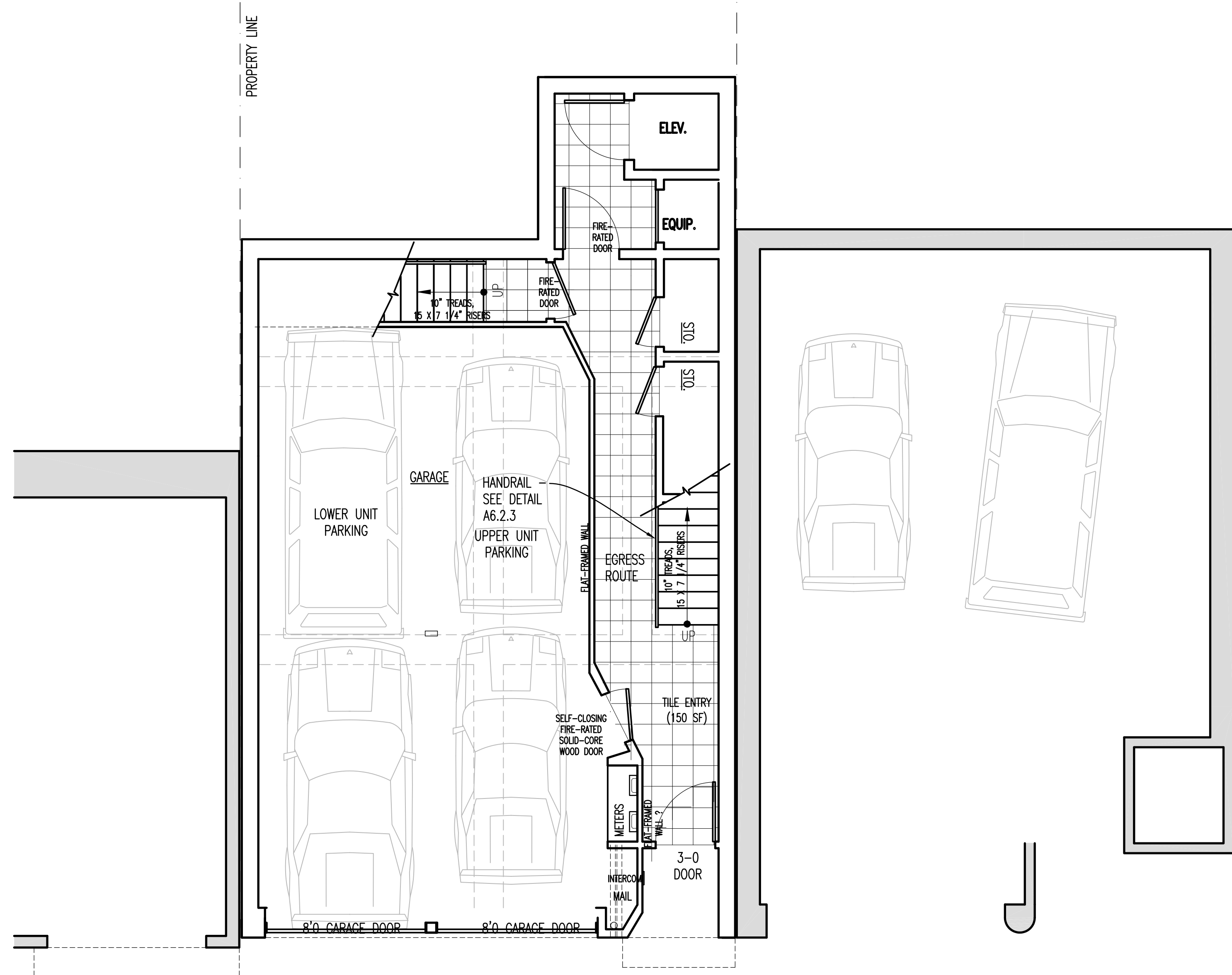

0 BASEMENT PLAN 12 SF
SCALE: 1/4" = 1'-0"

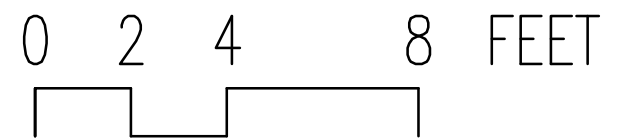
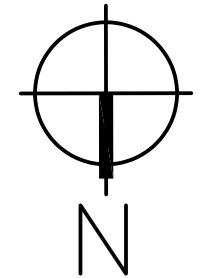

REVISIONS
 10/4/05 REVISED FOR SITE PERMIT
 11/28/05 REVISED FOR BLDG. PERMIT
 8/9/06 REVISED FOR BLDG. PERMIT
 3/12/07 REVISED FOR BLDG. PERMIT
 5/18/07 FINAL REVISION

andy
 rodgers
 design
 studio

1212 Arguello Blvd,
 San Francisco, CA
 94122

415 309 9612
 fax 564 6522

NEW TWO FAMILY RESIDENCE FOR:
3975 19th STREET
 SAN FRANCISCO, CALIFORNIA 94114
 OWNERS: ANDY & RUTHE RODGERS, REED MALTZMAN 415 309 9612

2005.04.01.8983

REVISED FOR
 CONSTRUCTION

PROPOSED
 FLOOR
 PLANS

DATE MAY 07

SCALE 1/4"=1'-0"

DRAWN AR

JOB 19th

SHEET

A2.1

OF SHEETS

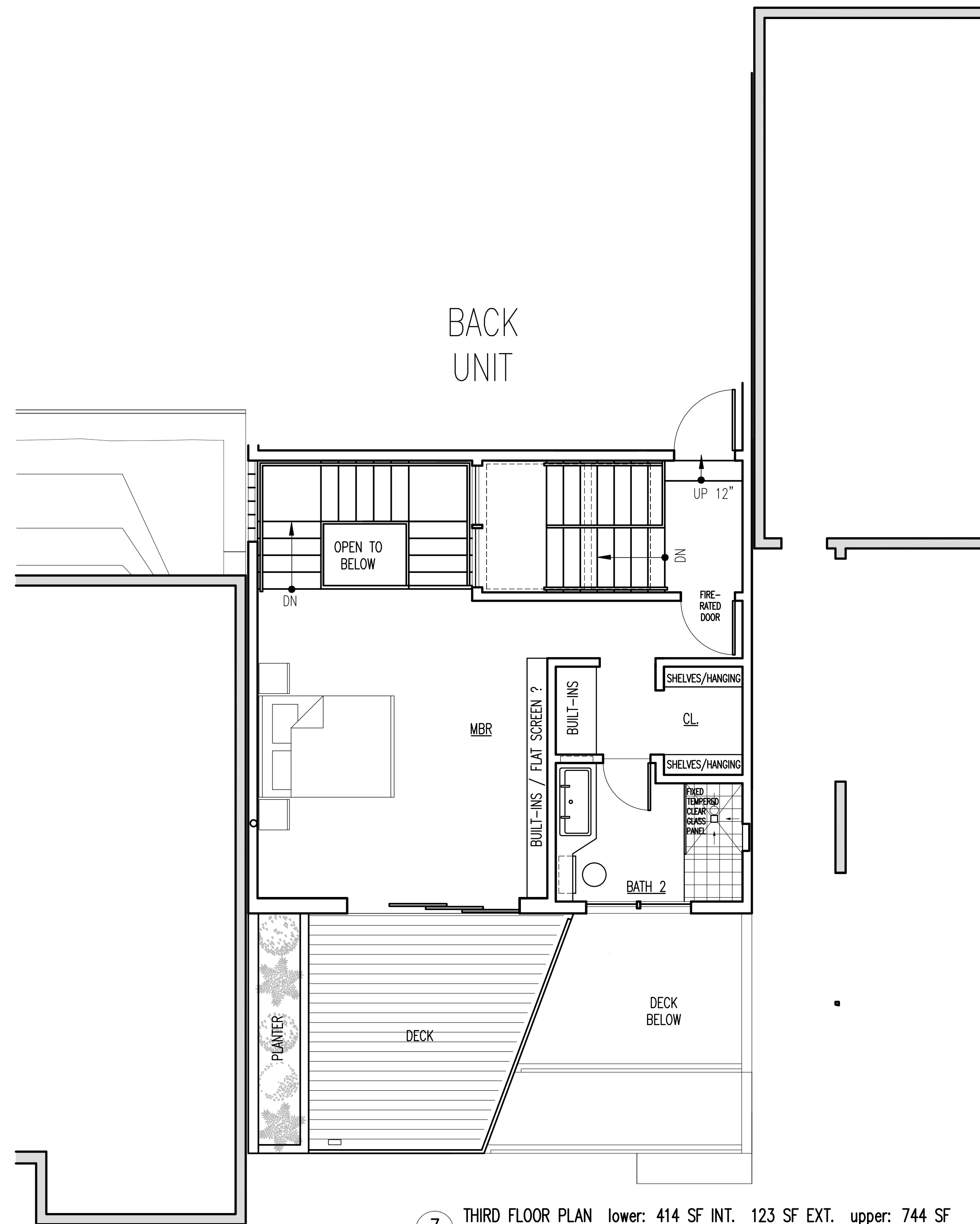

3 THIRD FLOOR PLAN lower: 414 SF INT. 123 SF EXT. upper: 744 SF
SCALE: 1/4" = 1'-0"

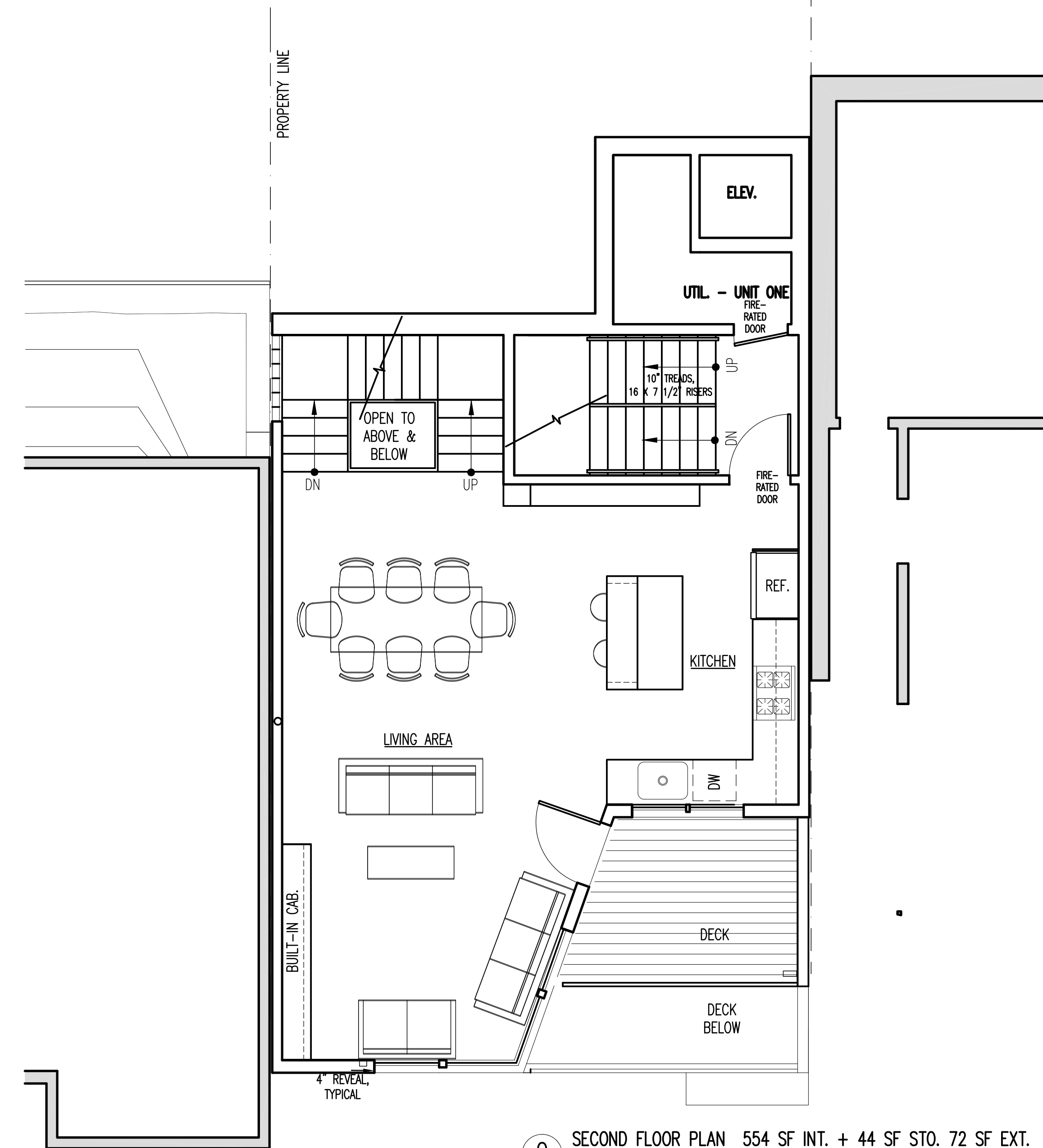

2 SECOND FLOOR PLAN 554 SF INT. + 44 SF STO. 72 SF EXT.
SCALE: 1/4" = 1'-0"

REVISIONS
 10/4/05 REVISED FOR SITE PERMIT
 11/28/05 REVISED FOR BLDG. PERMIT
 8/9/06 REVISED FOR BLDG. PERMIT
 3/12/07 REVISED FOR BLDG. PERMIT
 5/18/07 FINAL REVISION

**andy
 rogers
 design
 studio**
 ardesignstudio@gatt.net

1212 Arguello Blvd.
 San Francisco, CA
 94122

415 309 9612
 fax 564 6522

NEW TWO FAMILY RESIDENCE FOR:
3975 19th STREET
 SAN FRANCISCO, CALIFORNIA 94114
 OWNERS: ANDY & RUTH RODGERS, REED MALITZMAN 415 309 9612

2005.04.01.8983

REVISED FOR
 CONSTRUCTION

PROPOSED
 FLOOR
 PLANS

DATE MAY 07

SCALE 1/4"=1'-0"

DRAWN AR

JOB 19th

SHEET

A2.2

OF SHEETS